Camden Draft Transport Strategy

For a Healthy, Sustainable Borough (2019-2041)



Walking & Accessibility Action Plan



Cycling Action Plan



Road Safety Action Plan

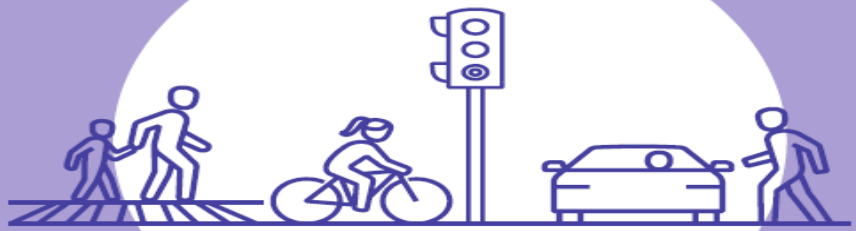

Electric Vehicle Charging Points Action Plan

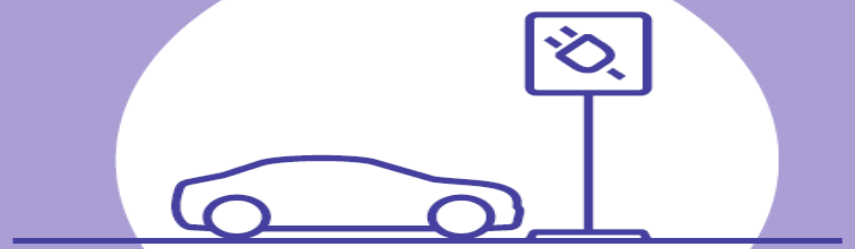

Supporting Action Plans

Inactivity and obesity

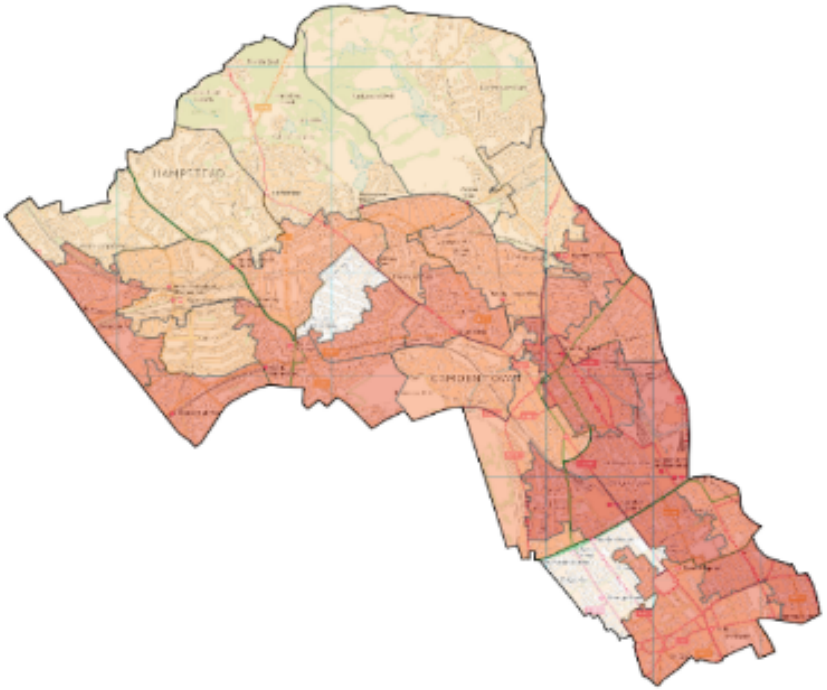

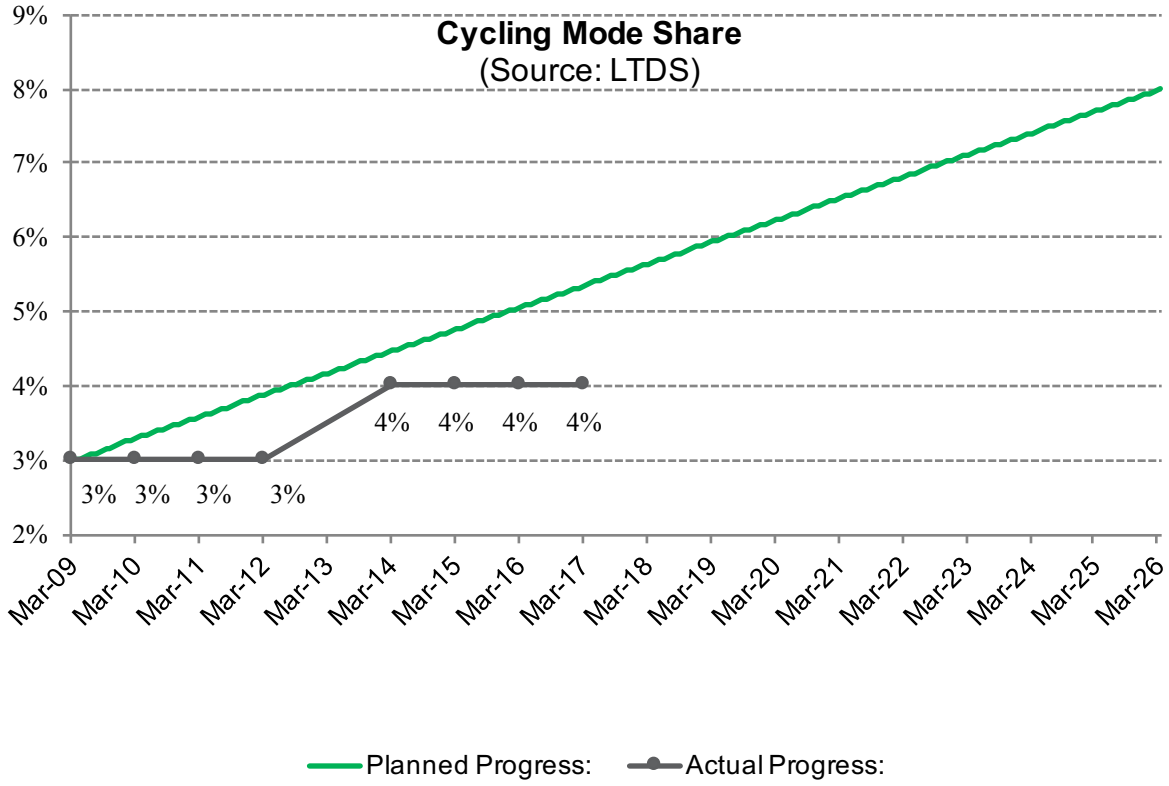

Getting there





… sometimes with difficulty





City of Westminster

Camden 2041 …

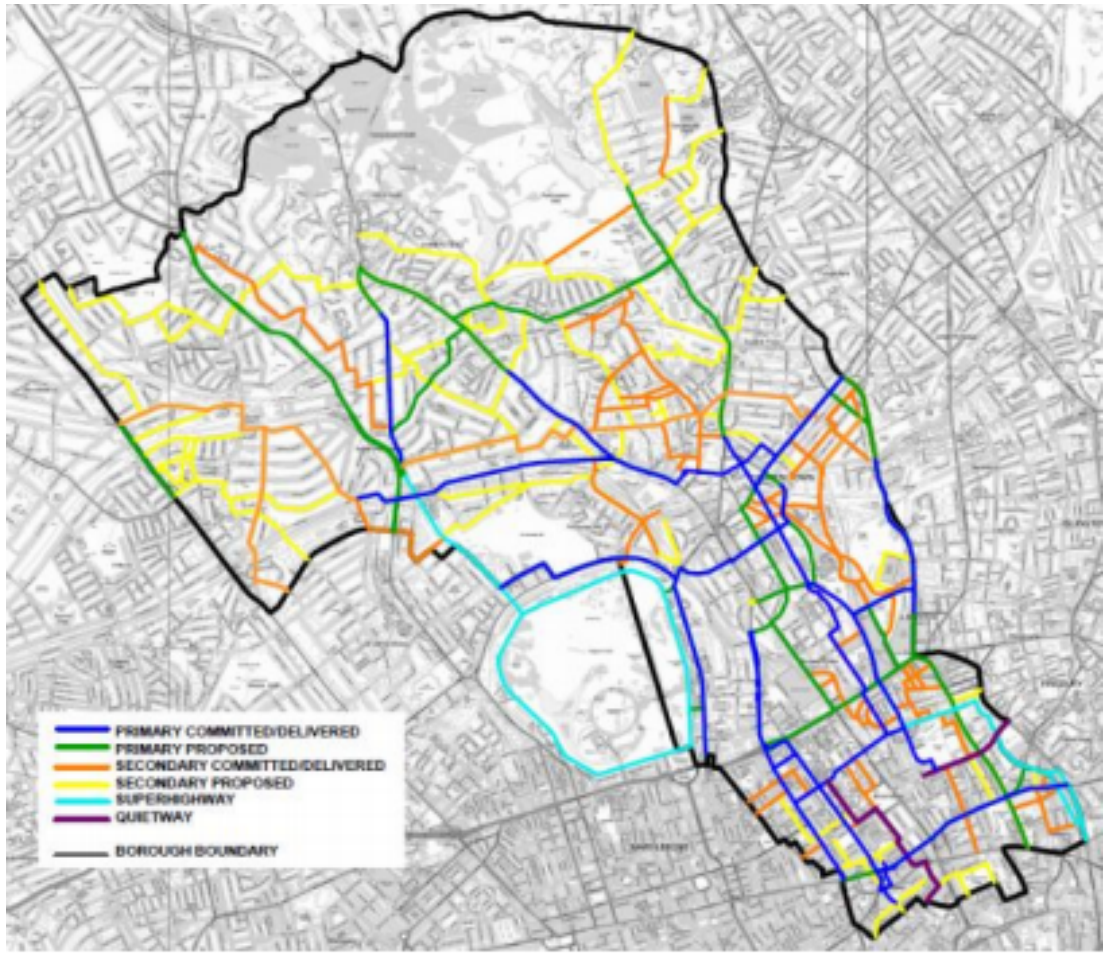
PRIMARY COMMITTED/DELIVERED
PRIMARY PROPOSED
SECONDARY COMMITTED/DELIVERED
SECONDARY PROPOSED
SUPERHIGHWAY
QUIETWAY
BOROUGH BOUNDARY